

IRWA MAPPING CONTEST

2020 award winners announced

IRWA is proud to announce the winners of the Annual Right of Way Mapping Competition. The competition is sponsored by the International Surveying & Engineering Committee.

Individual category winners were:



Transportation
Weisser Engineering & Surveying
Houston, Texas, USA

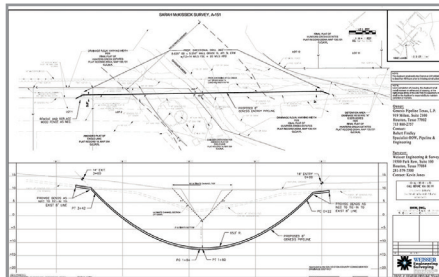

Electric & Utility
Weisser Engineering & Surveying
Houston, Texas, USA

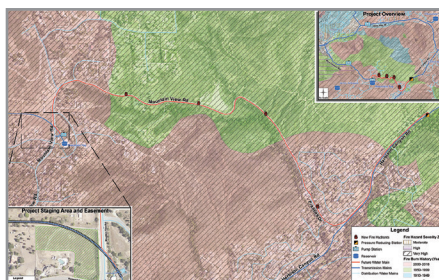

GIS, Jocker Alejandro
Padre Dam Municipal Water District
Santee, California, USA

Overall Winner

Oil & Gas
Weisser Engineering & Surveying
Houston, Texas, USA

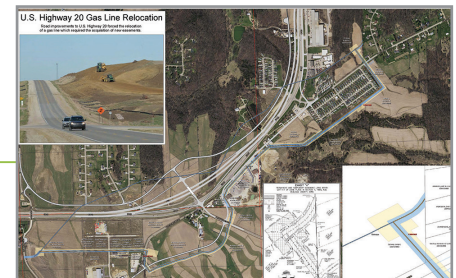
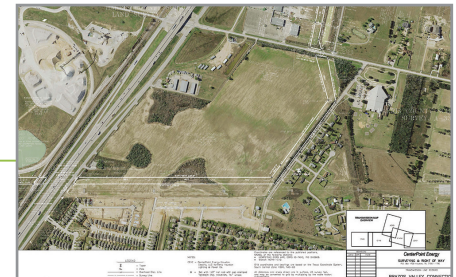
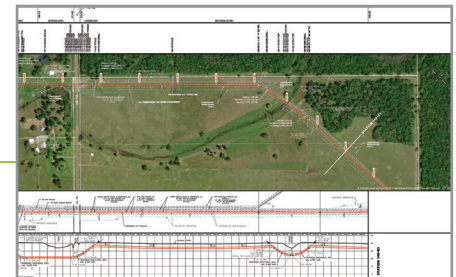

19TH ANNUAL RIGHT OF WAY MAPPING OF WAY MAPPING Competition

Enter your map today!

Sponsored by IRWA's International Surveying & Engineering Committee, this annual competition will be held in conjunction with IRWA's Annual International Education Conference in June of 2021 in San Antonio, Texas.

Winners will be announced in Right of Way Magazine and at the Annual Education Conference, where winning maps will also be displayed. Winners will receive recognition at a national, regional or local IRWA meeting.

Eligibility: Anyone can enter, however, each entry must be sponsored by an IRWA member. Members may sponsor multiple entries. Maps must be associated with the right of way profession including related disciplines.

Prizes: The Grand prize winner will receive a complimentary registration for IRWA's Annual International Education Conference. In addition, a cash prize of \$250 will be given to the individual winners in the following categories: Transportation, Oil & Gas, Electric & Utility, GIS, SUE Mapping, Engineering and Industry General.

Rules: One entry per person in each category. A map may only be entered in one category. Each entry shall be a standalone single sheet. Maps and entry forms must be submitted digitally using Adobe pdf files. Entries under the transportation, oil & gas and electric & utility categories must be maps/plats prepared for, or in support of, boundary/right of way line retracement or acquisition. This includes, but is not limited to, property or right of way survey maps and plats. Entries under the GIS and industry general categories shall be maps or exhibits related to highways, pipelines, utility lines, telecommunication lines (or associated facilities) prepared for general purposes such as public hearings, presentations, conceptual plans, etc. Examples include, but are not limited to, ownership exhibits and aerial photos (with or without overlays), etc.

Judging: Entries will be judged on overall presentation, orientation and the effective use of graphics, legends, symbols and innovative methods

Disclaimer Information: If contractual confidentiality precludes submission, the title block can be cleared of all pertinent information and state "Prepared for Competition due to Jurisdictional Confidentiality."

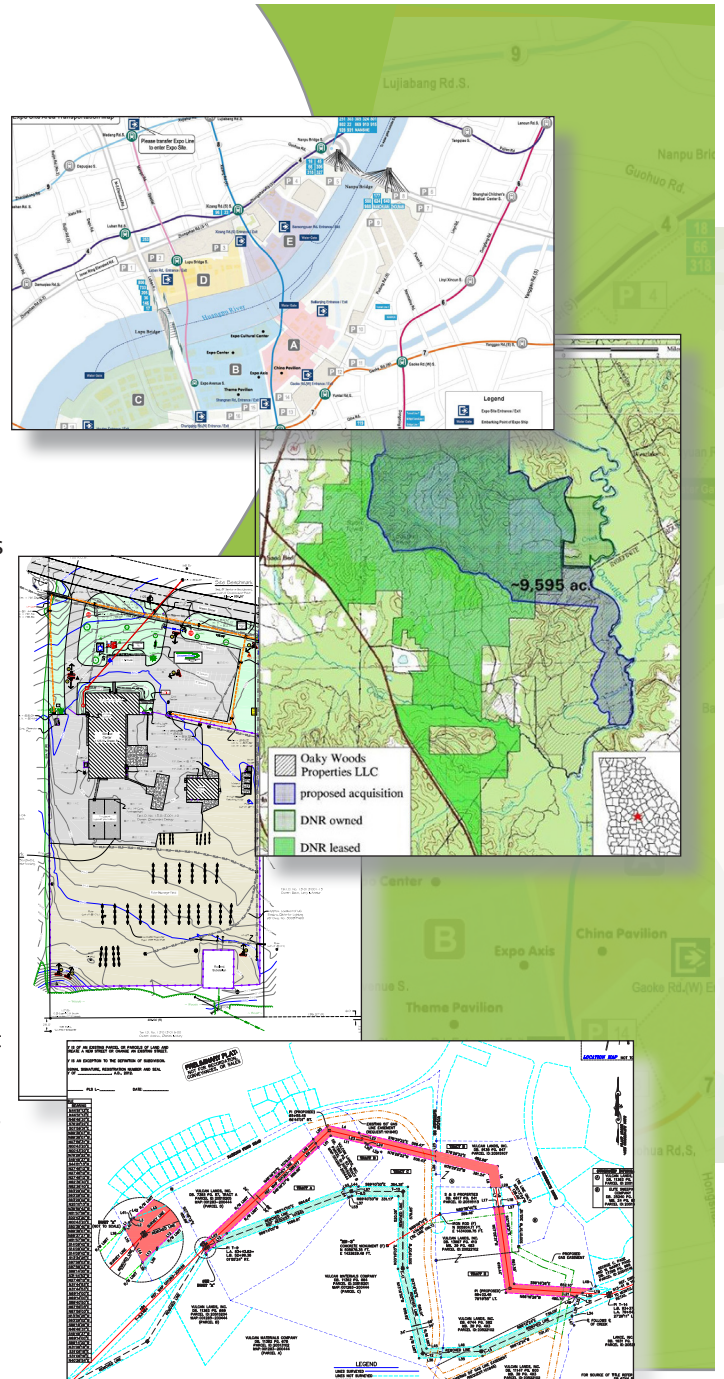

19th Annual Right of Way Mapping Competition

Official Entry Form (please print or type)

Deadline: February 19, 2021

IRWA Sponsor _____

Entrant's Name _____

Company Name or Agency _____

Address _____ City _____ State/Province _____ Zip/Postal _____

Phone _____ Email _____

Category

- Transportation
 Oil & Gas
 Electric & Utility
 GIS
 Industry General
 SUE Mapping
 Engineering

Email PDF entries to:
dnepper@peagroup.com or
todd.rakstad@srpnet.com